

WALWORTH COUNTY
SURVEYING & MAPPING
727 HENRY STREET
LAKE GENEVA, WISCONSIN
414-248-0505

PLAT OF SURVEY OF

A PARCEL OF LAND DESCRIBED AS FOLLOWS: BEGINNING ON THE E. LINE OF SAID LOT 2, BLOCK 8 OF THE VILLAGE OF SHARON, COUNTY OF WALWORTH AND STATE OF WISCONSIN, AS PER ORIGINAL PLAT THEREOF RECORDED IN SAID WALWORTH COUNTY, RECORDS, AT A POINT 11 1/2 FT. N'LY FROM THE SE CORNER OF SAID LOT, THENCE N'LY ALONG THE E. LINE OF LOTS TO A POINT 18 FT. N'LY FROM THE NE CORNER OF SAID LOT; THENCE W'LY TO THE W. LINE OF SAID LOT AT A POINT 24 FT. S'LY FROM THE NW CORNER OF SAID LOT; THENCE S'LY ON THE LINE OF LOTS TO A POINT 11 1/2 FT. S'LY FROM THE SW CORNER OF SAID LOT; THENCE E'LY ACROSS THE S. LINE OF SAID LOT TO THE PLACE OF BEGINNING.

ORDERED BY: ACTION REALTY
5319 U. S. ROUTE 14 SOUTH
HARVARD, ILLINOIS
60033

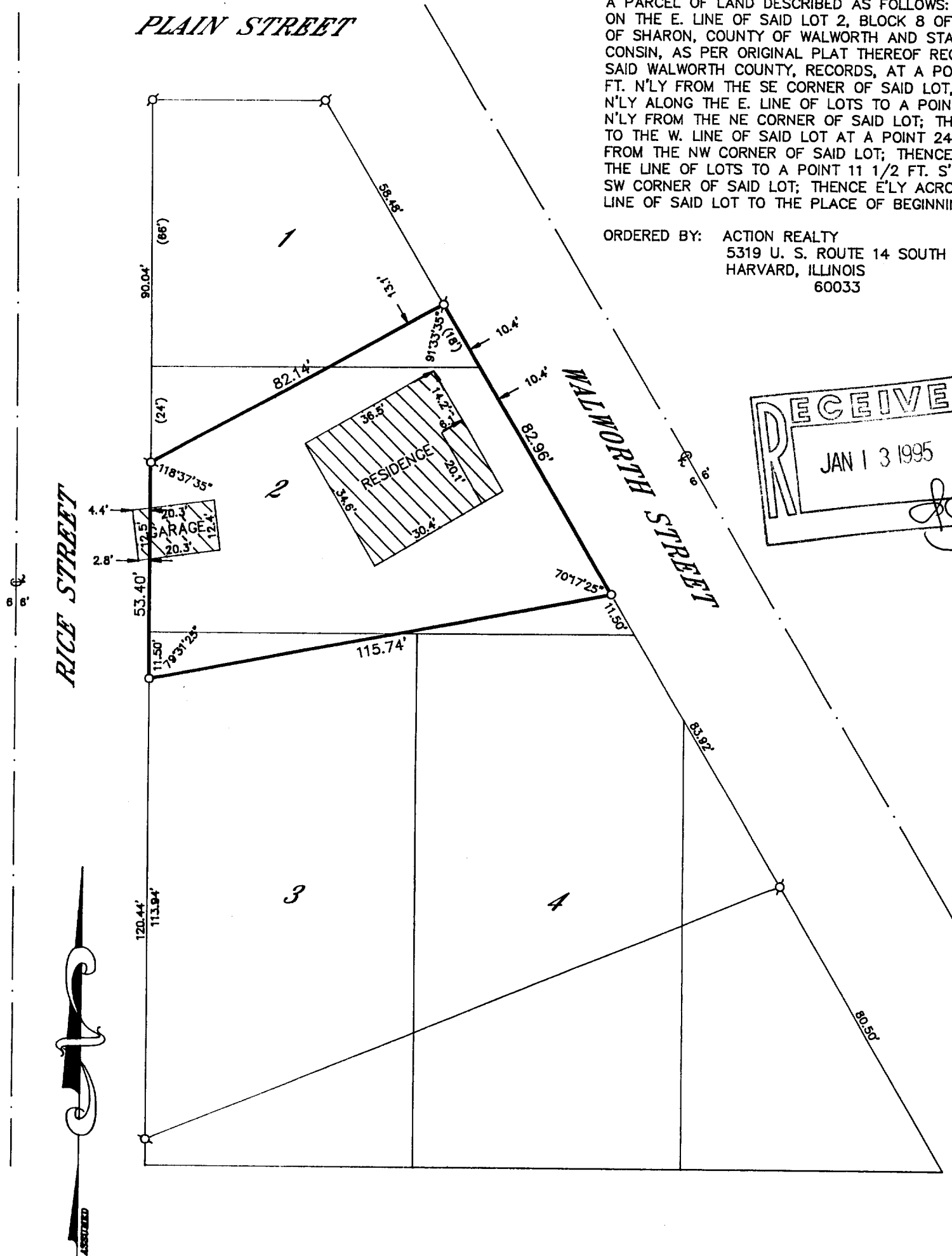
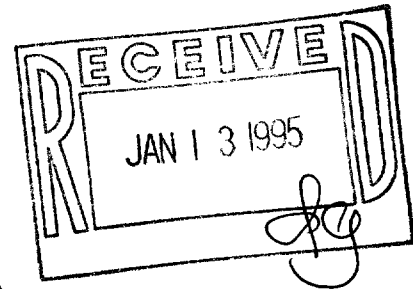

GRAPHIC SCALE



(IN FEET)
1 inch = 30 ft.

Ø-IRON PIPE FOUND
Ø-IRON ROD FOUND
●-CONCRETE MONUMENT FOUND
○-IRON PIPE PLACED
()-RECORDED AS

I HEREBY CERTIFY THAT I HAVE SURVEYED THE ABOVE DESCRIBED PROPERTY AND THAT THE ABOVE MAP IS A TRUE REPRESENTATION THEREOF AND SHOWS THE SIZE AND LOCATION OF THE PROPERTY, ITS EXTERIOR BOUNDARIES, THE LOCATION OF ALL VISIBLE STRUCTURES AND DIMENSIONS OF ALL PRINCIPAL BUILDINGS THEREON, BOUNDARY FENCES, APPARENT EASEMENTS, ROADWAYS AND VISIBLE ENCROACHMENTS, IF ANY, TO THE BEST OF MY KNOWLEDGE AND BELIEF.

THIS SURVEY IS MADE FOR THE USE OF THE PRESENT OWNERS OF THE PROPERTY AND ALSO THOSE WHO PURCHASE, MORTGAGE OR GUARANTEE THE TITLE THERETO WITHIN ONE (1) YEAR FROM DATE HEREOF.

Robert M. Baerenwald
ROBERT M. BAERENWALD
WISCONSIN REGISTERED LAND SURVEYOR, S-1508

DATE Oct. 13, 1994
JOB NO. 4419

NOTE: THIS IS NOT A CERTIFIED COPY UNLESS SEALED.

UOP-40

008-265